

Brentwood, Essex, CM13



£140,000



This pre-owned (36'x20') park home is perfect for those looking for a detached, easy-to-maintain, bungalow-style property. The home has a kitchen, living and dining room, two bedrooms, a shower room and a separate toilet.

This perfectly located development lies just outside the M25, in rural surroundings between Basildon and Brentwood - ideally situated for those who want to be near London, but also in the countryside. For shopping, you can take the footpath for a 10-minute walk to the local supermarket or hop in the car for a 15-minute drive to Basildon or Brentwood. Golfers are spoilt for choice with several courses within a 10-minute drive of your home or, if the coast is more for you, then you'll find the famous seaside town of Southend-on-Sea just half an hour away.

Age restriction: Over 45s

Pet friendly: No

Site fees: TBC

Residential license

Key Features

- Clubhouse on site
- Community Living
- Established Park
- Garden space
- Over 45s
- Parking space
- Pre-owned park home
- Residential Development
- Two Bedrooms
- Well maintained home

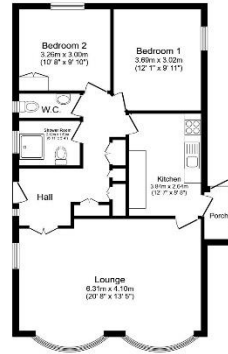

Total floor area 79.5 m² (855 sq.ft.) approx

This floor plan is for illustrative purposes only. It is not drawn to scale. Any measurements, floor areas (including any total floor area), openings and orientation are approximate. No details are guaranteed, they cannot be relied upon for any purpose and they do not form part of any agreement. No liability is taken for any error, omission or misstatement. A party must rely upon its own inspection(s). Powered by www.b2i-agent.com



House to sell?

Hassle-free Property Part-Exchange is available from Quickmove Properties, with no estate agent fees, no solicitor's fees and no market uncertainty.

CONTACT US

01793 840917

advice@quickmoveproperties.co.uk

