

# Christchurch, Dorset, BH23



Price as listed



This pre-owned, modern Stately Goodwood (42'x20') luxury park home is perfect for those looking for a detached, easy to maintain, bungalow-style property. The home has a galley-style kitchen, utility room, dining area and comfortable living room. There are two bedrooms, an en suite and a bathroom. The home also has a garden space and raised decking.

This development offers easy access to the neighbouring towns of Bournemouth and Poole, as well as surrounding country parks including the New Forest and Moors Valley Country Park which offer wonderful walking trails. Enjoy markets, great local food outlets, proximity to the beach, forest, and Bournemouth Airport, in a highly sought-after rural location in Dorset.

Age restriction: Over 45s

Pet friendly: Yes (2 per home)

Site fees: £283 per month

Residential license

### House to sell?

Hassle-free Property Part-Exchange is available from Quickmove Properties, with no estate agent fees, no solicitor's fees and no market uncertainty.

### Key Features

- Community Living
- Countryside location
- Exceptionally High Specification
- Over 45s
- Part Exchange Available
- Pet-Friendly
- Pre-owned park home
- Residential Development
- Two Double Bedrooms
- Well maintained home

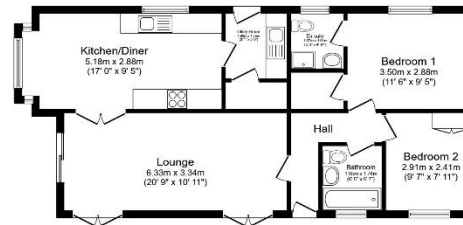

Total floor area 71.3 m<sup>2</sup> (768 sq.ft.) approx

This floor plan is for illustrative purposes only. It is not drawn to scale. Any measurements, floor areas (including any total floor area), openings and orientation are approximate. No details are guaranteed, they cannot be relied upon for any purpose and they do not form part of any agreement. No liability is taken for any error, omission or misstatement. A party must rely upon its own inspection. Powered by www.houseagent.com



### CONTACT US

01793 840917

advice@quickmoveproperties.co.uk

